

# Patient report

Bio-Rad                      DATE: 08/09/2019  
D-10                         TIME: 03:51 PM  
S/N: #DJ4I016123        Software version: 4.30-2  
Sample ID:                 10544613  
Injection date             08/09/2019 03:48 PM  
Injection #: 26            Method: HbA1c  
Rack #: ---                Rack position: 4

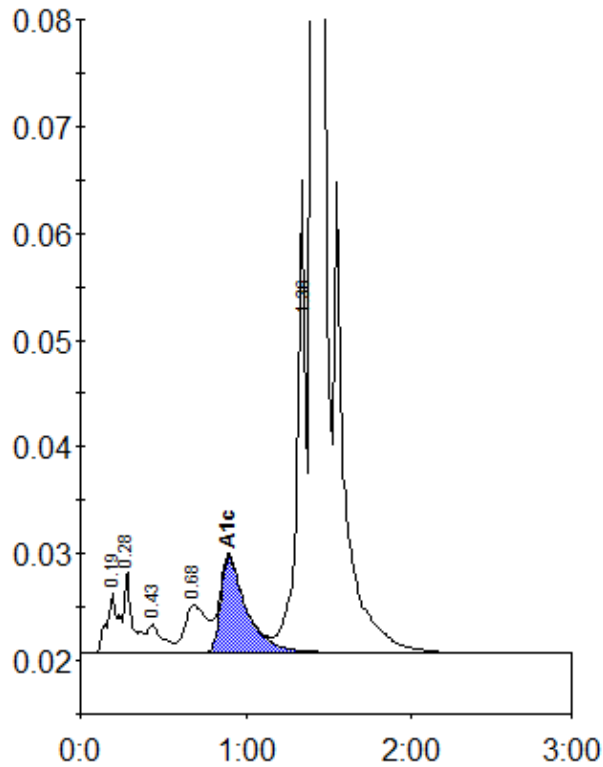

Peak table - ID: 10544613

Peak	R.time	Height	Area	Area %
A1a	0.19	5582	26700	0.9
A1b	0.28	7619	26980	0.9
F	0.43	2589	16876	0.6
LA1c/CHb-1	0.68	4422	41204	1.5
A1c	0.90	8915	96520	5.0
P3	1.36	44256	152395	5.4
A0	1.40	829330	2479654	87.3
Total Area:		2840327		

Concentration:	%
A1c	5.0